

歯学部 Faculty of Dentistry	歯学部附属 病院 Dental Hospital	
	大正5年10月 Oct. 1916	医術開業試験附属病院より分離、歯科医術開業試験附属病院として診療開始（神田錦町） Dental Hospital (Attached Hospital of Dental Practitioner Examination) started to provide dental treatment (Kanda Nishiki-cho).
	11年1月 Jan. 1922	文部省歯科医師試験附属病院と改称 Re-named "Attached Hospital of Dentist Examination" by Ministry of Education.
昭和3年10月 Oct. 1928		東京高等歯科医学校設置 Tokyo National Dental College was founded.
	昭和4年4月 Apr. 1929	東京高等歯科医学校附属医院となった。 Re-named "Attached Hospital of Tokyo National Dental College".
	5年12月 Dec. 1930	元東京女子高等師範学校の建物を改造して附属医院とした。（現在地） Dental Hospital was moved to the present address (Yushima).
	11年4月 Apr. 1936	文部省内に附属医院文部省分室設置（元文部省内歯科診療所） Branch of Dental Clinic was established in the Ministry of Education Building.
19年4月 Apr. 1944		東京医学歯学専門学校歯学科設置（医学科設置のため） School was re-organized as the Tokyo Medical and Dental College, School of Dentistry.
	19年4月 Apr. 1944	東京医学歯学専門学校附属医院と改称 Re-named to Tokyo Medical and Dental College, Attached Dental Hospital.
	20年3月 Mar. 1945	戦災により附属医院建物焼失 The Hospital Building was burned down during the war.
	4月 Apr. 1945	本館内に診療室を設けて診療開始 Treatment was started to be provided in the clinic of the main building.
21年8月 Aug. 1946		東京医科歯科大学歯学部設置（昇格） Tokyo Medical and Dental University, Faculty of Dentistry (old curriculum) was established.  予科設置 Preparatory Course was established.
24年4月 Apr. 1949		歯学部の授業開始（開設講座：口腔解剖学講座、口腔生理学講座、口腔病理学講座、口腔細菌学講座、歯科薬物学講座、歯科理工学講座2、口腔衛生学講座、保存学講座3、口腔外科学講座2、補綴学講座3、矯正学講座、計17講座） Curriculum of Dental Education was started. (Dept.of Oral Anatomy, Dept.of Oral Physiology, Dept.of Oral Pathology, Dept.of Oral Microbiology, Dept.of Dental Medicines, two Depts.of Dental Technology, Dept.of Oral Hygiene, three Depts.of Conservative Dentistry, two Depts.of Oral Surgery, three Depts.of Prosthodontics, Dept.of Orthodontics;a total of 17 departments)
	24年4月 Apr. 1949	東京医科歯科大学附属医院となった。 Tokyo Medical and Dental University, Attached Dental Clinic was established.
	6月 Jun. 1949	附属医院を附属病院と改称 Re-named to "Tokyo Medical and Dental University, Dental Hospital".
25年4月 Apr. 1950		本学予科が千葉大学に移管され、千葉大学東京医科歯科大学予科と呼称された。 Preparatory Course was changed to be attached to Chiba University.
26年4月 Apr. 1951		新制東京医科歯科大学歯学部設置 Tokyo Medical and Dental University, Faculty of Dentistry (new curriculum) was established.  附属歯科衛生士学校設置 School of Dental Hygiene was established.
27年4月 Apr. 1952		附属歯科技工士学校設置 School for Dental Technicians was established.  生化学講座設置 Dept.of Biochemistry was established.
	29年5月 May 1954	口腔衛生科設置 Clinic of Oral Hygiene was established.
	29年12月 Dec. 1954	外来診療室等新営建物一部竣工移転 Part of the Dental Hospital moved to the new building.
30年4月 Apr. 1955		千葉大学文理学部に歯学進学課程設置 Pre-dental course was established in the Faculty of Humanities and Sciences, Chiba University.



		大学院歯学研究科設置 Dental Research Division, Graduate School was established.	
7月 Jul. 1955		小児歯科学講座設置 Dept.of Pedodontics was established.	
	31年3月 Mar. 1956	外来診療室等新営建物竣工移転 All departments moved to the new building.	
	5月 May 1956	小児歯科設置 Clinic of Pedodontics established.	
32年4月 Apr. 1957		口腔解剖学講座が2講座となった。 Two Depts.of Oral Anatomy established.  歯科技工士学校に実習科増設 Special Training Course was established in the School for Dental Technicians.	
33年4月 Apr. 1958		歯学進学課程が国府台分校として設置された。 Pre-dental Course was established at the Kounodai Annex.	
	33年1月 Jan. 1958	附属病院事務部が医・歯事務部に分離設置 Administrative Division was divided into separate Medical and Dental divisions.	
34年4月 Apr. 1959		歯科放射線医学講座設置 Dept.of Dental Radiology was established.	
	34年4月 Apr. 1959	歯科放射線科設置 Clinic of Dental Radiology was established.	
	37年4月 Apr. 1962	薬局を薬剤部と改称 Pharmacy Division was changed to Department of Pharmacy.	
38年4月 Apr. 1963		口腔解剖学講座が口腔解剖学第1・第2講座に、歯科薬物学講座が歯科薬理学講座に、 歯科理工学講座が歯科理工学第1・第2講座に、口腔衛生学講座が予防歯科学講座に、 歯科保存学講座が歯科保存学第1・第2・第3講座に、口腔外科学講座が口腔外科学第1・第2講座に、 歯科補綴学講座が歯科補綴学第1・第2・第3講座に、歯科放射線医学講座が歯科放射線学講座に それぞれ改称された。 Reorganization: Depts.of Oral Anatomy to Dept.of Oral Anatomy I II, Dept.of Dental Medicines to Dept.of Dental Pharmacology, Depts.of Dental Technology to Dept.of Dental Technology I II, Dept.of Oral Hygiene to Dept.of Preventive Dentistry and Public Health, Depts.of Conservative Dentistry to Dept.of Conservative Dentistry I II III, Dept.of Oral Surgery to Dept.of Oral Surgery I II, Dept.of Prosthodontics to Dept.of Prosthodontics I II III, Dept.of Dental Radiology Medicine to Dept. of Dental Radiology.	
39年4月 Apr. 1964		歯科麻酔学講座設置 Dept.of Dental Anesthesiology was established.	
	39年4月 Apr. 1964	歯科麻酔科設置 Clinic of Dental Anesthesiology was established.	
40年4月 Apr. 1965		国府台分校が廃止され教養部設置 Pre-Dental Course was abolished and the Department of General Education was established at Kounodai Annex.	
	40年4月 Apr. 1965	顎口腔機能治療室設置 Division of Stomatognathic Dysfunction was established.	
42年4月 Apr. 1967		附属研究施設として顎口腔総合研究施設が設置され、咬合研究部が置かれた。 Section of Anatomy was established in the Institute of Stomatognathic Science.	
	42年6月 Jun. 1967	口腔衛生科を予防歯科と改称 Clinic of Oral Hygiene was re-named to Preventive Dentistry Clinic.	
46年3月 Apr. 1971		附属顎口腔総合研究施設に咀嚼研究部設置 Section of Physiology was established in the Institute of Stomatognathic Science.	
	47年5月 May 1972	歯科技工部設置 Dental Laboratory was established.	
	48年4月 Apr. 1973	顎口腔機能治療室を顎口腔機能治療部と改称 Division of Stomatognathic Dysfunction was re-named Clinic for Stomatognathic Dysfunction.	
	50年10月 Oct. 1975	検査部設置 Clinical Laboratory was established.	
	51年5月 May 1976	看護部設置 Department of Nursing was established.	
52年4月 Apr. 1977		附属顎口腔総合研究施設に成長過程研究部設置 Section of Growth and Development was established in the Institute of Stomatognathic Science.	
53年3月 Mar. 1978		臨床研究棟竣工 Construction of the Laboratories of Clinical Dental Science Building was finished.	
55年4月 Apr. 1980		歯科矯正学第2講座設置 Dept.of Orthodontics II was established.	

56年4月 Apr. 1981		附属顎口腔総合研究施設のうち、咬合研究部が顎口腔構造研究部門に、咀嚼研究部が顎口腔機能研究部門に、成長過程研究部が顎顔面発生機構研究部門に、それぞれ改称 Section of Anatomy was re-named to Section of Oral Anatomy, Section of Physiology was re-named to Section of Physiological Chemistry, Section of Growth and Development was re-named to Section of Craniofacial Development and Abnormalities in the Institute of Stomatognathic Science.
	56年4月 Apr. 1981	総合診断部及び第2矯正科設置 Oral Diagnosis Clinic and Clinic of Orthodontics II were established.
	57年3月 Mar. 1982	歯科新棟竣工 Construction of the Faculty of Dentistry (University Hospital Building) was finished.
57年4月 Apr. 1982		歯学部及び歯学部附属病院の事務機構の一元化(統合)に伴い事務部に総務課及び業務課が置かれた。 General Affairs Section and Business Section were established in the Administrative Division.
	57年4月 Apr. 1982	障害者歯科治療部設置 Clinic for Persons with Disabilities established.
	8月 Aug. 1982	歯科新棟への移転完了 All the clinics moved to the new of University Hospital Building.
	58年12月 Dec. 1983	文部省内歯科診療所廃止 Branch of Dental Clinic was abolished in the Ministry of Education.
	59年3月 Mar. 1984	外来事務棟竣工 Construction of Faculty of Dentistry (office building) was finished.
	5月 May 1984	外来事務棟への移転完了 All the offices were moved to the new office building.
59年8月 Aug. 1984		歯学部校舎棟竣工 Construction of the Faculty of Dentistry building was finished.
10月 Oct. 1984		歯学部校舎棟で授業開始 Dental education was started in the new Faculty of Dentistry building.
	61年4月 Apr. 1986	医療事務電算化実施 Computer Administrative System was started in the Dental Hospital.
62年5月 May 1987		障害者歯科学講座設置 Dept.of Stomatognathic Dysfunction was established.
平成元年5月 May 1989		高齢者歯科学講座設置 Dept.of Geriatric Dentistry was established.  歯科補綴学第3講座廃止 Dept.of Prosthodontics III was abolished.
	平成元年5月 May 1989	高齢者歯科治療部設置 Gerodontics was established.  第3補綴科廃止 Prosthodontics Clinic III was abolished.
4年4月 Apr. 1992		大学院歯学研究科生体機能制御歯科学系を設置 基幹講座として発生機構制御学講座、神経機構制御学講座、細胞機能制御学講座、顎顔面機能統合評価学講座の4講座が置かれた。 In the Graduate School of Dental Science, Life Science of Maxillo-Facial Systems Course, Dept.of Developmental Biology, Dept.of Physiological Chemistry, Dept.of Neurobiology, and Dept.of Maxillo-Facial Rehabilitation were established as Core Departments.  附属顎口腔総合研究施設3部門を廃止 The three research divisions of the Institute of Stomatognathic Science were abolished.
6年6月 Jun. 1994		口腔総合診断学講座設置 Dept.of Oral Diagnosis and General Dentistry was established.
	6年7月 Jul. 1994	第3総合診療室(感染症患者診療室)設置 3rd Clinic of General Practice (Clinic for Infected Patients) was established.
	8年4月 Apr. 1996	インプラント治療部設置 Clinic of Implant Dentistry was established.
	9年1月 Jan. 1997	ペイン・心療歯科診療室(歯科麻酔科)設置 Clinic of Orofacial Pain and Symptom Management was established.
	10年7月 Jul. 1998	顎関節治療室設置 Clinic of Temporomandibular joint was established.
11年4月 Apr. 1999		口腔解剖学第1講座、口腔生理学講座、口腔外科学第1講座、歯科矯正学第2講座、障害者歯科学講座、口腔総合診断学講座、発生機構制御学講座、細胞機能制御学講座、神経機構制御学講座を大学院医歯学総合研究科3専攻(顎顔面頸部再建学専攻、全人的医療開発学専攻、認知行動医学系専攻)に改組する。 Dept.of Oral Anatomy I, Dept.of Oral Physiology, Dept.of Oral Surgery I, Dept.of Orthodontics II, Dept.of Stomatognathic Dysfunction, Dept.of Oral Diagnosis and General Dentistry, Dept.of Developmental Biology, Dept.of Physiological Chemistry, Dept.of Neurobiology were re-organized into Graduate School (Division of Maxillofacial/Neck Reconstruction, Division of Comprehensive Patient Care, Division of Cognitive and Behavioral Medicine).

12年4月 Apr. 2000		<p>口腔解剖学第2講座、生化学講座、口腔病理学講座、口腔細菌学講座、歯科薬理学講座、歯科理工学第1講座、歯科理工学第2講座、予防歯科学講座、歯科保存学第1講座、歯科保存学第2講座、歯科保存学第3講座、口腔外科学第2講座、歯科補綴学第1講座、歯科補綴学第2講座、歯科矯正学第1講座、小児歯科学講座、歯科放射線学講座、歯科麻酔学講座、高齢者歯科学講座を大学院医歯学総合研究科7専攻(口腔機能再構築学系専攻、生体支持組織学系専攻、環境社会医歯学系専攻、老化制御学系専攻、生体環境応答学系専攻、器官システム制御学専攻、先端医療開発学系専攻)に改組する。</p> <p>Dept.of Oral Anatomy I, Dept.of Biochemistry, Dept.of Oral Pathology, Dept.of Molecular Neurobiology, Dept.of Dental Pharmacology, Dept.of Dental Technology I, Dept.of Dental Technology II, Dept.of Preventive Dentistry, Dept.of Operative Dentistry, Dept.of Periodontology, Dept.of Endodontics, Dept.of Oral Surgery II, Dept.of Prosthodontics I, Dept.of Prosthodontics II, Dept.of Orthodontics I, Dept.of Pediatrics, Dept.of Dental Radiology, Dept.of Dental Anesthesiology, Dept.of Geriatric Dentistry were re-organized into Graduate School (Division of Oral Health Sciences, Division of Bio-Matrix, Division of Public Health, Division of Gerontology and Gerodontology, Division of Comprehensive Patient Care, Division of Bio-Environmental Response, Division of Systemic Organ Regulation, Division of Advanced Therapeutical Sciences).</p>
12年4月 Apr. 2000		<p>育成系診療科(矯正歯科外来、小児歯科外来)、維持系診療科(むし歯外来、歯周病外来、歯科放射線外来、歯科麻酔外来、ペインクリニック、総合口腔心療外来)、回復系診療科(口腔外科外来、(専)顎顔面外科外来、義歯外来、(専)顎義歯外来、(専)スポーツ歯科外来、(専)歯科アレルギー外来、(専)言語治療外来、高齢者歯科外来、インプラント外来)中央診療施設等(歯科総合診療部、第1総合診療室、第2総合診療室、第3総合診療室、障害者歯科治療部、顎関節治療部(学内措置)、クリーンルーム歯科外来、中央手術室、歯科病棟、歯科医療情報部(学内措置)、検査部、歯科技工部、中央器材部、薬剤部、看護部、歯科衛生士室、感染対策歯科治療部)設置</p> <p>Clinics for Dentofacial Growth and Development (Orthodontics, Pediatric Dentistry), Clinics for Conservation of Oral and Maxillofacial Function (Operative Dentistry and Endodontics, Periodontics, Oral and Maxillofacial Radiology, Ambulatory Anesthesia Service, Orofacial Pain Clinic, Oral and Maxillofacial Psychosomatic Medicine), Clinics for Oral and Maxillofacial Rehabilitation (Oral Surgery, Maxillofacial Surgery, Prosthodontics, Maxillofacial Prosthetics, Sports Dentistry, Dental Allergy, Speech Clinic, Gerodontics, Implant Dentistry), Central Clinical Facilities (Oral Diagnosis and General Dentistry, General Dentistry I, General Dentistry II, General Dentistry III, Clinic for Persons with Disabilities Temporomandibular Joint Clinic, Cleanroom, Division of Surgical Operation, Dental Ward, Section of Dental Informatics, Clinical Laboratory, Dental Laboratory, Section of Central Supplies, Department of Pharmacy, Department of Nursing, Section of Dental Hygiene, Cleanroom) were established.</p> <p>予防歯科、第1保存科、第2保存科、第3保存科、第1口腔外科、第2口腔外科、第1補綴科、第2補綴科、第1矯正科、第2矯正科、小児歯科、歯科放射線科、歯科麻酔科を再編成</p> <p>Preventive Dentistry, Conservative Dentistry I, Conservative Dentistry II, Conservative Dentistry III, Oral Surgery I, Oral Surgery II, Prosthodontics I, Prosthodontics II, Orthodontics I, Orthodontics II, Pedodontics, Dental Radiology, Dental Anesthesiology were reorganized.</p>
13年4月 Apr. 2001		<p>顎関節治療部設置</p> <p>Clinic for Temporomandibular Joint was established.</p> <p>口腔ケア外来設置</p> <p>Oral Health Care was established.</p>
14年4月 Apr. 2002		<p>総合口腔心療外来を頭頸部心療外来に改称</p> <p>Clinic for Oral and Maxillofacial Psychosomatic Medicine was renamed as Head and Neck Psychosomatic Medicine.</p>
14年8月 Aug. 2002		<p>先端材料評価学分野設置</p> <p>Advanced Biomaterials was established.</p>
15年2月 Feb. 2003		<p>(専)息さわやか外来設置</p> <p>Clinic for Fresh Breath was established.</p>
15年4月 Apr. 2003		<p>附属口腔保健教育研究センター設置</p> <p>Center for Education and Research in Oral Health Care was established.</p>
15年4月 Apr. 2003		<p>歯科臨床研修センター設置</p> <p>Center for Advanced Dental Clinical Education was established.</p>
16年4月 Apr. 2004		<p>国立大学法人東京医科歯科大学に移行</p> <p>The University was transformed into an independent administrative institution.</p> <p>歯学部口腔保健学科設置</p> <p>School of Oral Health Care Sciences was established in Faculty of Dentistry.</p>
16年4月 Apr. 2004		<p>維持系診療科に顎関節治療部設置</p> <p>Clinic for Temporomandibular Joint was established in Clinics for Conservation of Oral and Maxillofacial Function.</p> <p>回復系診療科に顎顔面外科外来、顎義歯外来、スポーツ歯科外来、言語治療外来設置</p> <p>Maxillofacial Surgery, Maxillofacial Prosthetics, Sports Dentistry, Speech Clinic were established in Clinics for Oral and Maxillofacial Rehabilitation.</p> <p>総合診療科(歯科総合診療部、第1総合診療室、第2総合診療室、第3総合診療室、歯科麻酔外来、歯科放射線外来、障害者歯科治療部、息さわやか外来、クリーンルーム歯科外来、口腔ケア外来、歯科アレルギー外来)設置</p> <p>Clinics for General Dentistry (Oral Diagnosis and General Dentistry, General Dentistry I, General Dentistry II, General Dentistry III, Ambulatory Anesthesia Service, Oral and Maxillofacial Radiology, Clinic for Persons with Disabilities, Fresh Breath Clinic, Cleanroom, Oral Health Care, Dental Allergy) were established.</p> <p>感染対策室、地域歯科医療連携センター、歯科医療情報センター、歯科器材・薬品開発センター設置</p> <p>Unit for Infection Control, Center for Clinical Cooperation, Center for Dental Information, Center for Development of Devices and Drugs were established.</p> <p>顎口腔機能治療部、総合診断部、高齢者歯科治療部、インプラント治療部、感染対策歯科治療部、歯科医療情報部を再編成</p> <p>Clinics of Stomatognathic Dysfunction, Oral Diagnosis, Gerodontics, Implant Dentistry, Cleanroom and Section of Dental Informatic were reorganized.</p>
16年9月 Sep. 2004		<p>高齢者歯科外来に(専)摂食リハビリテーション外来設置</p> <p>Dysphasia Rehabilitation was established in Clinic of Gerodontics.</p>



17年3月 Mar. 2005		歯学部附属歯科衛生士学校閉校 School of Dental Hygiene was closed.
17年4月 Apr. 2005		ナノメディスン(DNP)講座(寄附講座)設置 Department of Nanomedicine (endowed department) was established.
17年10月 Oct. 2005		歯科睡眠呼吸障害管理学講座(寄附講座)設置 Department of Sleep-Related Respiratory Disorders (endowed department) was established.  生体機能性分子探索学講座(寄附講座)設置 Department of Natural Resources and Physiological Chemistry (endowed department) was established.
18年4月 Apr. 2006		歯学教育システム評価学分野・顎関節咬合学分野設置 Department of Educational System in Dentistry and Temporomandibular Joint and Occlusion were established.  医歯学総合教育開発学分野から歯学教育開発学分野へ分野名変更 Department of Educational Development was renamed as Dental Education Development.  分子診断・治療学分野から口腔放射線腫瘍学分野へ分野名変更 Department of Molecular Diagnosis and Therapeutics was renamed as Oral Radiation Oncology.  摂食機能評価学分野から全部床義歯補綴学分野へ分野名変更 Department of Complete Denture Prosthodontics was renamed as Complete Denture Prosthodontics.  摂食機能構築学分野から部分床義歯補綴学分野へ分野名変更 Department of Removable Prosthodontics was renamed as Removable Partial Denture Prosthodontics.
	18年6月 Jun. 2006	歯科総合診療部に(専)いびき無呼吸歯科外来設置 Clinic for Dental Sleep was established in Oral Diagnosis and General Dentistry.
	19年5月 May 2007	高齢者歯科外来及び障害者歯科外来を統合し、スペシャルケア外来として再編成 Special Care Clinic was reorganized by unifying Gerodontics and Clinic for Persons with Disabilities.
21年4月 Apr. 2009		分子腫瘍学分野から細菌感染制御学分野へ分野名変更 Molecular Cellular Oncology and Microbiology was renamed as Bacterial Infection.  頭頸部心身医学分野から歯科心身医学分野へ分野名変更 Head and Neck Psychosomatic Medicine was renamed as Psychosomatic Dentistry.
	21年4月 Apr. 2009	歯科衛生保健部設置 Department of Dental Hygiene was established.
22年4月 Apr. 2010		教育メディア開発学分野設置 Educational Media Development was established.
	22年4月 Apr. 2010	医療安全管理室、診療情報管理室設置 Section of Clinical Safety Management and Section of Clinical Information Management were established.  頭頸部診療外来を歯科心身医療外来に改称 Head and Neck Psychosomatic Medicine was renamed as Clinic for Psychosomatic Dentistry Clinic.
23年3月 Mar. 2011		附属口腔保健教育研究センター廃止 Department of Center for Education and Department of Research in Oral Health Care were abolished.
23年4月 Apr. 2011		歯学部口腔保健学科(2専攻)設置(口腔保健衛生学専攻・口腔保健工学専攻) School of Oral Health Care Sciences (two courses) was established in Faculty of Dentistry (Course for Oral Health Care and Course for Oral Health Engineering).
24年3月 Mar. 2012		分子神経生物学分野、歯科医療政策学分野廃止 Department of Molecular Neurobiology and Department of Health Policy and Management in Dentistry were abolished.
24年4月 Apr. 2012		大学院医歯学総合研究科を2専攻(医歯理工学専攻・医歯学系専攻)に改組 Graduate School of Medical and Dental Sciences was reorganized to consist of two courses: Medical and Dental Sciences and Technology (for master's degree) and Medical and Dental Sciences (for doctoral degree).  医歯理工学専攻に生涯口腔保健衛生学分野、健康支援口腔保健衛生学分野、口腔疾患予防学分野、地域・福祉口腔保健衛生学分野、口腔保健教育学分野、口腔保健衛生基礎学分野設置 Department of Lifetime Oral Health Care Sciences, Department of Oral Care for Systemic Health Support, Department of Preventive Oral Health Care Sciences, Department of Oral Health Care Sciences for Community and Welfare, Department of Oral Health Care Education and Basic Sciences of Oral Health Care were established in Course of Medical and Dental Sciences and Technology.  硬組織再生学分野から結合組織再生学分野へ分野名変更 Department of Tissue Regeneration was renamed as Department of Connective Tissue Regeneration.  顎関節咬合学分野から顎関節口腔機能学分野へ分野名変更 Department of Temporomandibular Joint and Occlusion was renamed as Temporomandibular Department of Joint and Oral Function.
	24年10月 Oct. 2012	快眠歯科(いびき無呼吸)外来設置 Dental Clinic for Sleep Disorders (Apnea and Snoring) was established.
25年4月 Apr. 2013		全部床義歯補綴学分野と高齢者歯科学分野を統合し、高齢者歯科学分野として再編成 Department of Gerodontology was reorganized by unifying Department of Complete Denture Prosthodontics and Gerodontology.
26年3月 Mar. 2014		歯学部附属歯科技工士学校閉校 School for Dental Technicians was closed.

	26年9月 Sep. 2014	(専)顎口腔変形疾患外来設置 Oral and Maxillofacial Malformation was established.
27年4月 Apr. 2015		医歯理工学系専攻に口腔基礎工学分野、口腔機材開発工学分野、口腔機能再建工学分野設置 Basic Oral Health Engineering, Oral Biomaterials Engineering, and Oral Prosthetic Engineering were established in Course of Medical and Dental Sciences and Technology.
	27年4月 Apr. 2015	口腔外科外来と顎顔面外科外来を統合し、口腔外科外来として再編成 Oral Surgery was reorganized by unifying Oral Surgery and Maxillofacial Surgery.  (専)摂食リハビリテーション外来を(専)摂食嚥下リハビリテーション外来に改称 Dysphagia rehabilitation was renamed.
	27年10月 Oct. 2015	先端歯科診療センター設置 Center for Advanced Interdisciplinary Dentistry was established.
	27年12月 Dec. 2015	疼痛制御学分野と顎関節口腔機能学分野を統合し、口腔顔面痛制御学分野として再編成 XX



創立者 島峰 徹

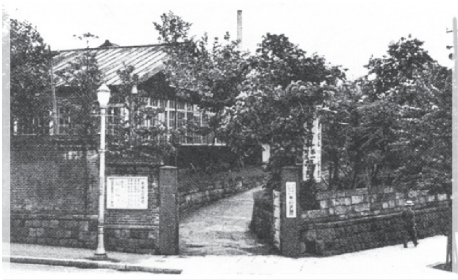

東京高等歯科医学校 第一附属医院



第二附属医院



昭和14年 東京高等歯科医学校本館



昭和26年ごろのキャンパス



昭和46年ごろのキャンパス

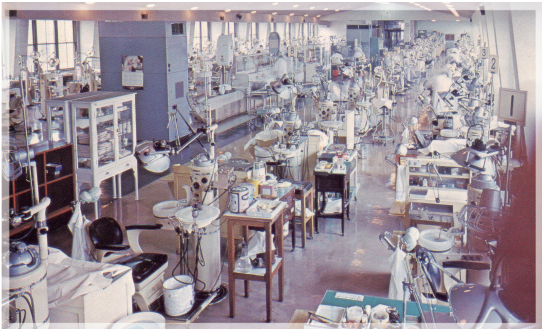

昭和55年ごろの歯学部附属病院大治療室



平成2～3年ごろのキャンパス



平成24年のキャンパス